Member Registration Instructions

www.bcidaho.com

1 Visit ***bcidaho.com*** and select the ***Register now!*** link on the left side of the page. You will need your Member ID card to register.

2 Select ***Member*** on the registration page.

3 Enter your registration information and select the ***Register*** button at the bottom of the page.

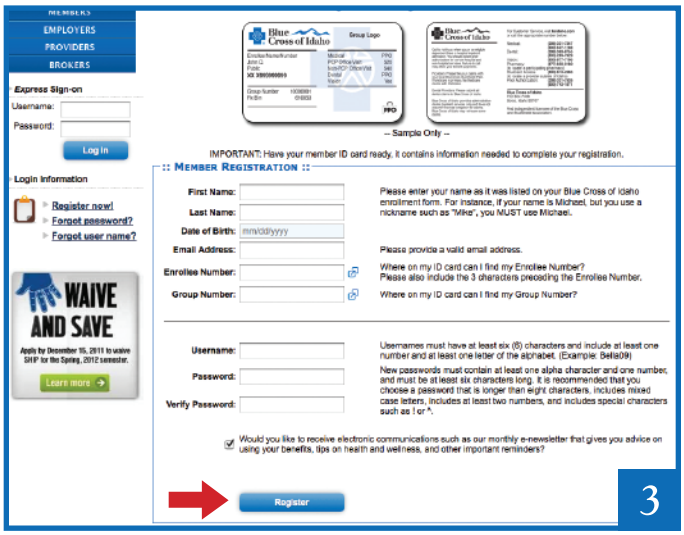

continued

4 You will get a message telling you that your registration was successful. If you do not receive this message,the data you entered may not match the information in our enrollment system, or you may already be registered. Please review the information you entered and make any necessary corrections. If you are still unable to register, please call the customer service number on the back of your ID card.

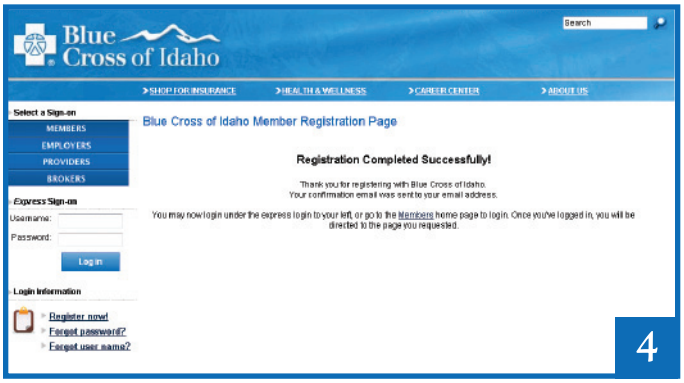

5 After your successful registration, you can return to the Blue Cross of Idaho website and log in with your new username and password.

6 You will then move to the member home page where you will have access to:

- benefits, eligibility and claims history tools
- medical self-help tools
- wellness tools

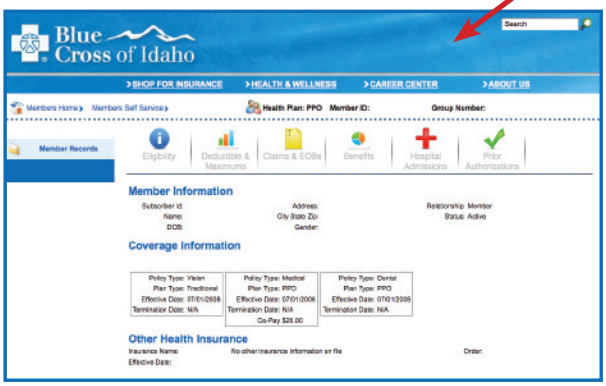

Benefits, eligibility and claims history tools

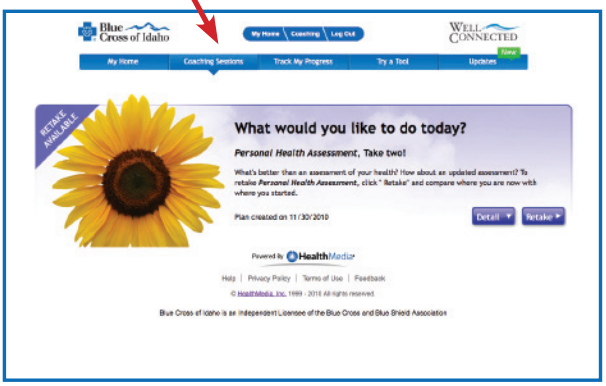

Wellness Tools